

FORM NO 1.

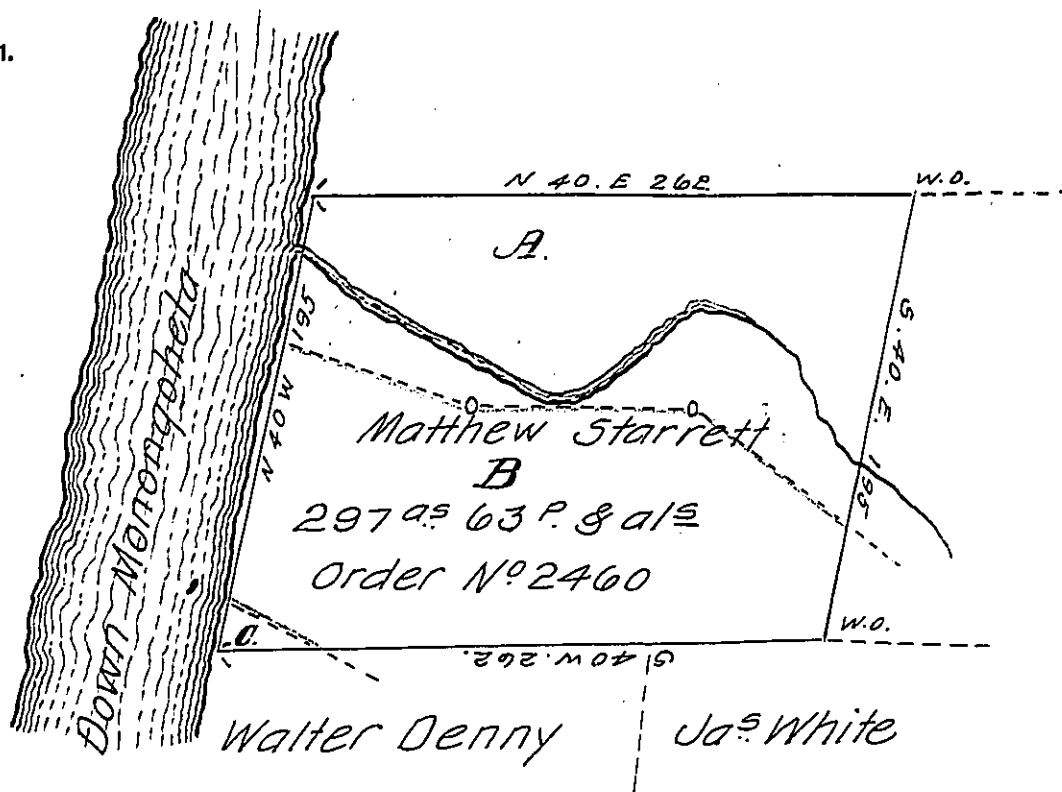

In pursuance of a Contract with the Members of the Board of property of the State of Penn^a dated the first of Nov^r 1827. and the Authority therein mentioned, the above Tract of land was survaid & calculated by virtue of Application No 2460. granted to Matthew Starrett by the proprietary Government, the 3^d of Ap^r 1769. Containing Two hundred Ninety seven acres, sixty three perches, and all^s. Situate in Wilkins Township Allegheny County.

Gabriel Heister J^r Esq^r
Surv^r Gen^l Penn^a

Robt Beatty -
June 6th 1828.

N.B. The above Survey as designated by letters as follows.
A. Represents The Interference of the Survey of Rienhart Antes on Warrant dated May 5th 1785.
B. & C. Interferes with Survey of George Wallace. in right of Peter Roleton. and now the property of the Pittsburg Bank.
R. Antes. Pat^d.

IN TESTIMONY that the above is a copy of the original remaining on file in the Department of Internal Affairs of Pennsylvania, made conformably to an Act of Assembly approved the 16th day of February, 1833, I have hereunto set my Hand and caused the Seal of said Department to be affixed at Harrisburg, this eleventh day of January 1909.

Henry Hoover
Secretary of Internal Affairs.